

LOT 11 MORNINGSIDE

PART OF SECTION 34, TOWNSHIP 36 NORTH, RANGE 2 EAST, UNION TOWNSHIP,
 RECORDED UNDER INSTRUMENT NUMBER 0526450,
 IN THE OFFICE OF RECORDER OF ST. JOSEPH COUNTY, INDIANA

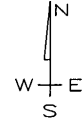

15,457 SQ. FT.
 (0.35 ACRES)

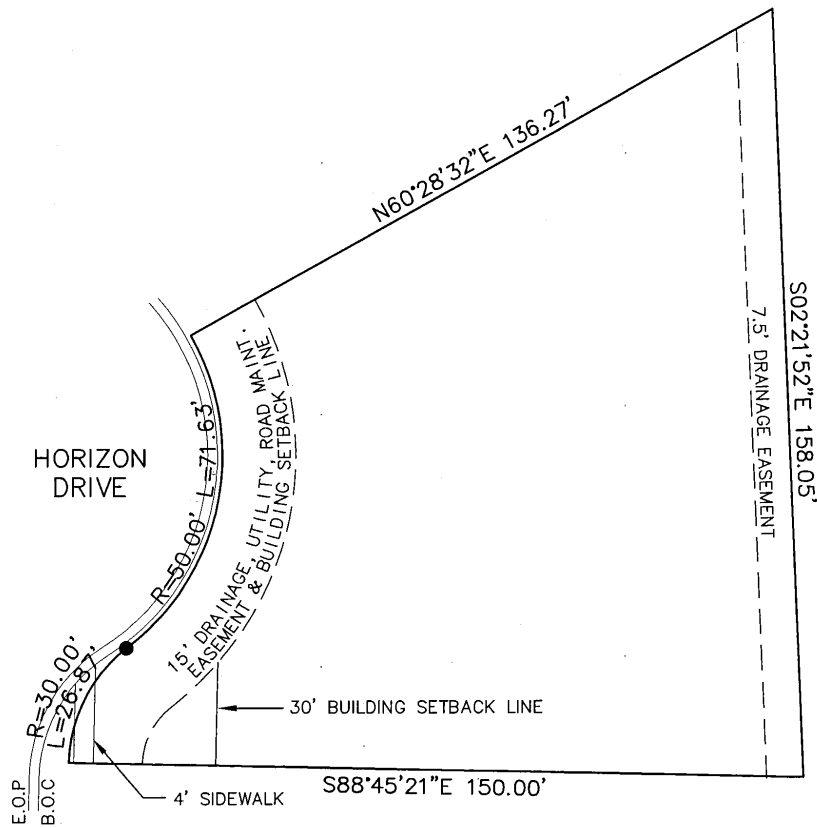

LEGEND

E.O.P. EDGE OF PAVEMENT
 B.O.C. BACK OF CURB

LOT DRAWING
 FOR
 MCKEE DEVELOPMENT, L.L.C.



ABONMARCHE CONSULTANTS, L.L.C.

750 Lincoln Way East
 South Bend, Indiana 46601
 (574) 232-8700
 FAX: (574) 251-4440

Fort Wayne, Indiana
 Benton Harbor, Michigan
 Manistee, Michigan

ENGINEERING / LAND SURVEYING / PLANNING / CONSTRUCTION SERVICES

DATE: 06/30/05

SCALE: 1"=30'

JOB NO. M4-0734-11