

LOT 12 MORNINGSIDE

PART OF SECTION 34, TOWNSHIP 36 NORTH, RANGE 2 EAST, UNION TOWNSHIP,
RECORDED UNDER INSTRUMENT NUMBER 0526450,
IN THE OFFICE OF RECORDER OF ST. JOSEPH COUNTY, INDIANA

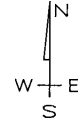

20,118 SQ. FT.
(0.46 ACRES)
NOT INCLUDING
RETENTION AREA

PIERCE ROAD

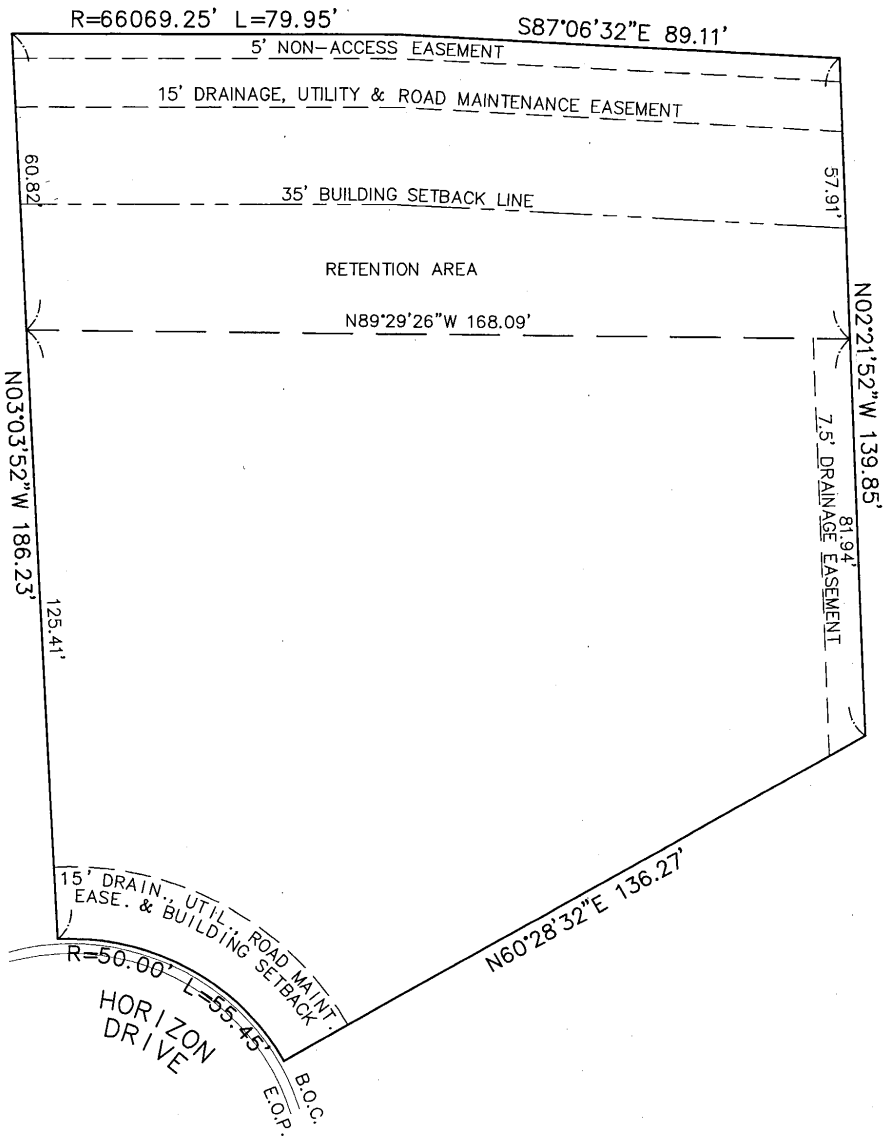

LEGEND

E.O.P. EDGE OF PAVEMENT
B.O.C. BACK OF CURB

LOT DRAWING
FOR
MCKEE DEVELOPMENT, L.L.C.

DATE: 06/30/05

SCALE: 1"=30'



ABONMARCHE CONSULTANTS, L.L.C.

750 Lincoln Way East
South Bend, Indiana 46601
(574) 232-8700
FAX: (574) 251-4440

Fort Wayne, Indiana
Benton Harbor, Michigan
Manistee, Michigan

ENGINEERING / LAND SURVEYING / PLANNING / CONSTRUCTION SERVICES

JOB NO. M4-0734-12