

**LOT 36 MORNINGSIDE**

PART OF SECTION 34, TOWNSHIP 36 NORTH, RANGE 2 EAST, UNION TOWNSHIP,  
RECORDED UNDER INSTRUMENT NUMBER 0526450,  
IN THE OFFICE OF RECORDER OF ST. JOSEPH COUNTY, INDIANA

  
 28,031 SQ. FT.  
 (0.64 ACRES)

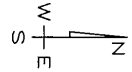
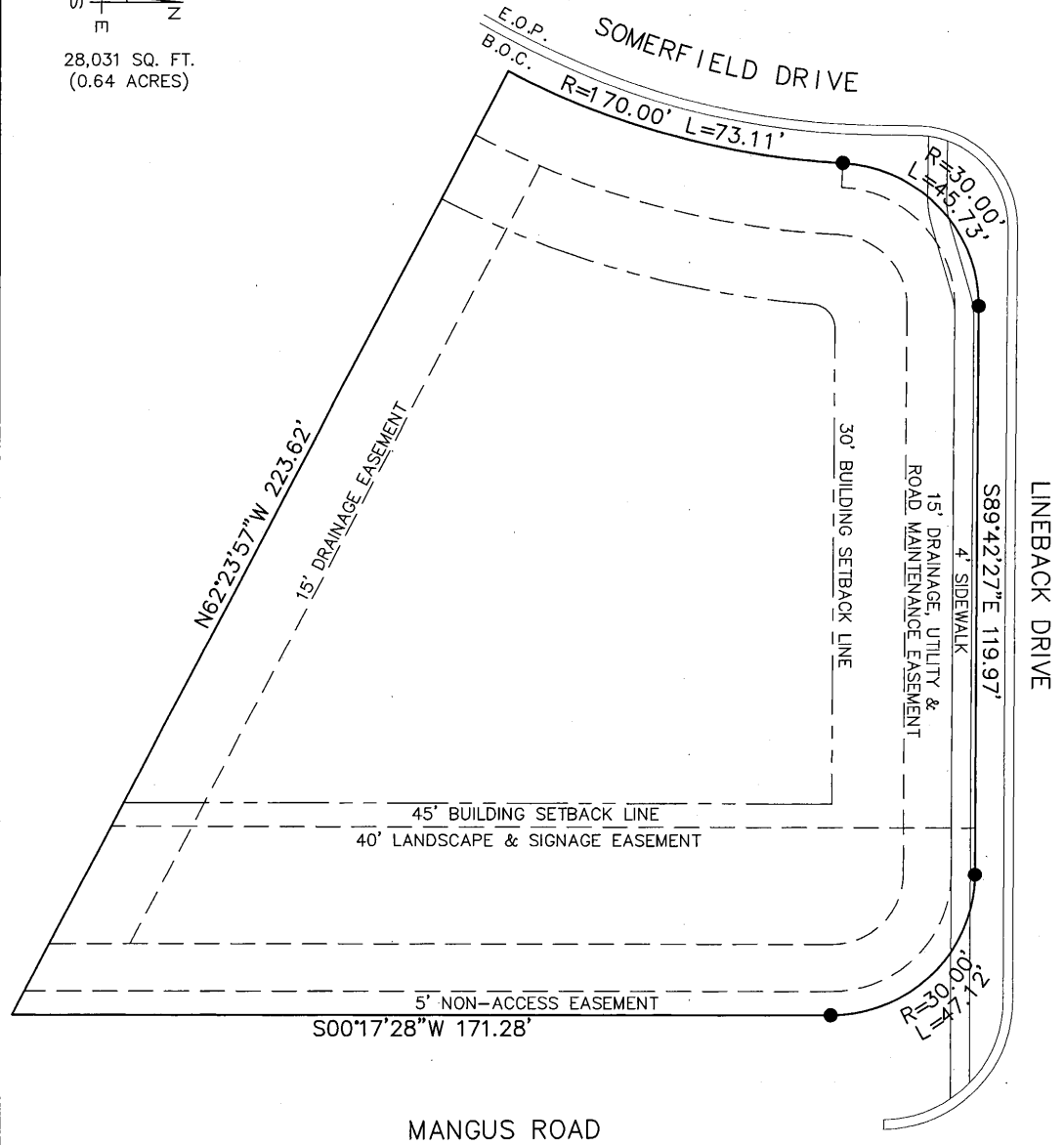

**LEGEND**  
 E.O.P. EDGE OF PAVEMENT  
 B.O.C. BACK OF CURB

JOB NO. M4-0734-36

<p>LOT DRAWING FOR MCKEE DEVELOPMENT, L.L.C.</p>	<p><b>ABONMARCHE CONSULTANTS, L.L.C.</b>          750 Lincoln Way East          South Bend, Indiana 46601          (574) 232-8700          FAX: (574) 251-4440          Fort Wayne, Indiana          Benton Harbor, Michigan          Manistee, Michigan</p>
<p>DATE: 06/30/05</p>	<p>SCALE: 1"=30'          ENGINEERING / LAND SURVEYING / PLANNING / CONSTRUCTION SERVICES</p>