

LOT 4 MORNINGSIDE

PART OF SECTION 34, TOWNSHIP 36 NORTH, RANGE 2 EAST, UNION TOWNSHIP,  
 RECORDED UNDER INSTRUMENT NUMBER 0526450,  
 IN THE OFFICE OF RECORDER OF ST. JOSEPH COUNTY, INDIANA

  
 20,383 SQ. FT.  
 (0.47 ACRES)

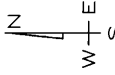
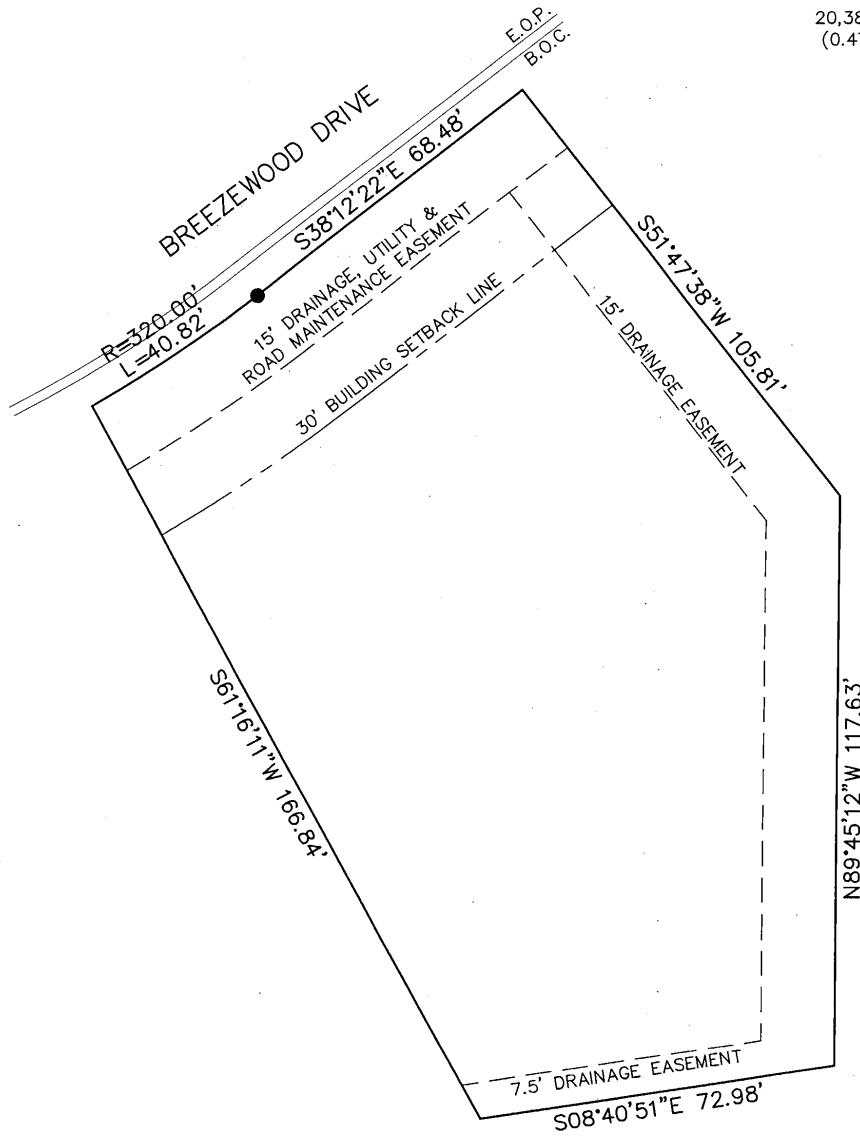

**LEGEND**

E.O.P. EDGE OF PAVEMENT  
 B.O.C. BACK OF CURB

LOT DRAWING  
 FOR  
 MCKEE DEVELOPMENT, L.L.C.



**ABONMARCHE CONSULTANTS, L.L.C.**

750 Lincoln Way East  
 South Bend, Indiana 46601  
 (574) 232-8700  
 FAX: (574) 251-4440

Fort Wayne, Indiana  
 Benton Harbor, Michigan  
 Manistee, Michigan

ENGINEERING / LAND SURVEYING / PLANNING / CONSTRUCTION SERVICES

DATE: 06/30/05

SCALE: 1"=30'

JOB NO. M4-0734-04