

**LOT 45 MORNINGSIDE**

PART OF SECTION 34, TOWNSHIP 36 NORTH, RANGE 2 EAST, UNION TOWNSHIP,  
 RECORDED UNDER INSTRUMENT NUMBER 0526450,  
 IN THE OFFICE OF RECORDER OF ST. JOSEPH COUNTY, INDIANA

N  
 W E  
 S  
 18,346 SQ. FT.  
 (0.42 ACRES)

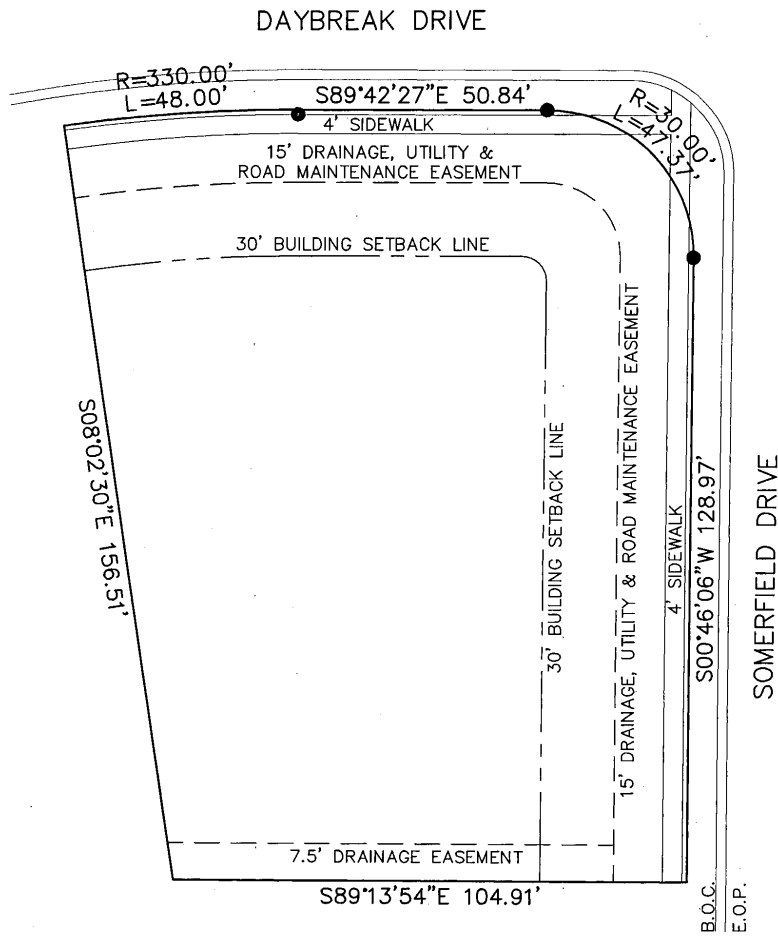

**LEGEND**

E.O.P. EDGE OF PAVEMENT  
 B.O.C. BACK OF CURB

**LOT DRAWING  
 FOR  
 MCKEE DEVELOPMENT, L.L.C.**

DATE: 06/30/05      SCALE: 1"=30'

**ABONMARCHE CONSULTANTS, L.L.C.**  
 750 Lincoln Way East      Fort Wayne, Indiana  
 South Bend, Indiana 46601      Benton Harbor, Michigan  
 (574) 232-8700      Manistee, Michigan  
 FAX: (574) 251-4440

ENGINEERING / LAND SURVEYING / PLANNING / CONSTRUCTION SERVICES

JOB NO. M4-0734-45