

LOT 53 MORNINGSIDE

PART OF SECTION 34, TOWNSHIP 36 NORTH, RANGE 2 EAST, UNION TOWNSHIP,  
RECORDED UNDER INSTRUMENT NUMBER 0526450,  
IN THE OFFICE OF RECORDER OF ST. JOSEPH COUNTY, INDIANA

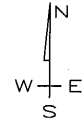

14,941 SQ. FT.  
(0.34 ACRES)

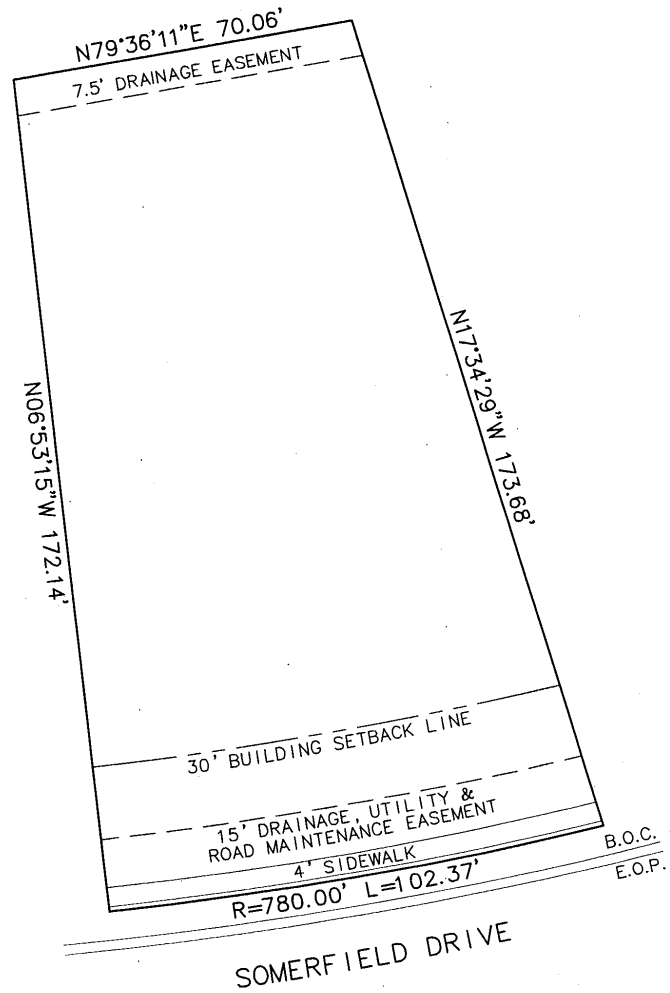

**LEGEND**

E.O.P. EDGE OF PAVEMENT  
B.O.C. BACK OF CURB

LOT DRAWING  
FOR  
MCKEE DEVELOPMENT, L.L.C.



**ABONMARCHE CONSULTANTS, L.L.C.**

750 Lincoln Way East  
South Bend, Indiana 46601  
(574) 232-8700  
FAX: (574) 251-4440

Fort Wayne, Indiana  
Benton Harbor, Michigan  
Manistee, Michigan

ENGINEERING / LAND SURVEYING / PLANNING / CONSTRUCTION SERVICES

DATE: 06/30/05

SCALE: 1"=30'

JOB NO. M4-0734-53