

LOT 55 MORNINGSIDE

PART OF SECTION 34, TOWNSHIP 36 NORTH, RANGE 2 EAST, UNION TOWNSHIP,
RECORDED UNDER INSTRUMENT NUMBER 0526450,
IN THE OFFICE OF RECORDER OF ST. JOSEPH COUNTY, INDIANA

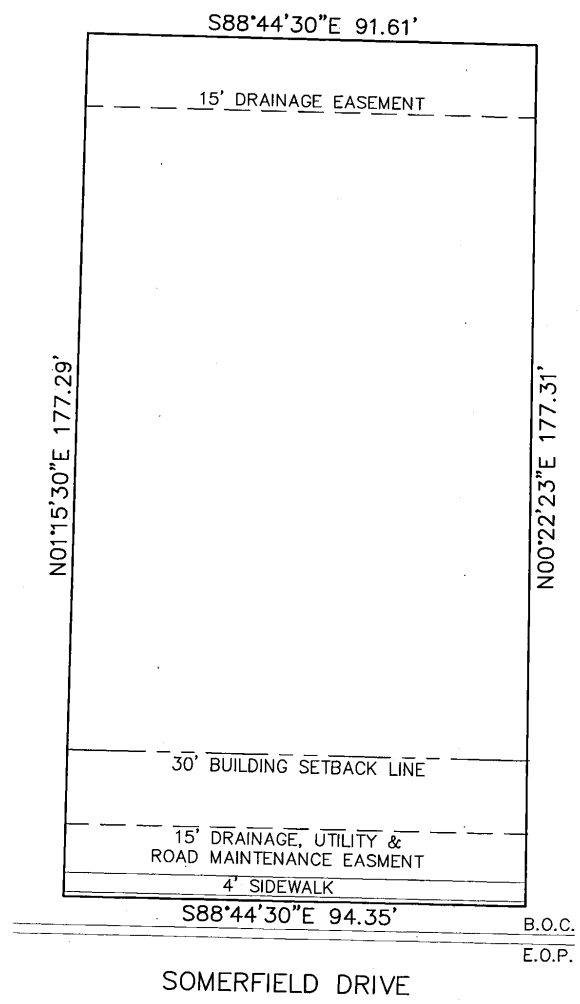
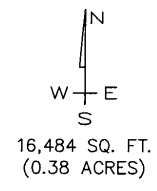

LEGEND

- E.O.P. EDGE OF PAVEMENT
- B.O.C. BACK OF CURB

LOT DRAWING
FOR
MCKEE DEVELOPMENT, L.L.C.

ABONMARCHE CONSULTANTS, L.L.C.
750 Lincoln Way East
South Bend, Indiana 46601
(574) 232-8700
FAX: (574) 251-4440
Fort Wayne, Indiana
Benton Harbor, Michigan
Manistee, Michigan
ENGINEERING / LAND SURVEYING / PLANNING / CONSTRUCTION SERVICES

DATE: 06/30/05

SCALE: 1"=30'

JOB NO. M4-0734-55