

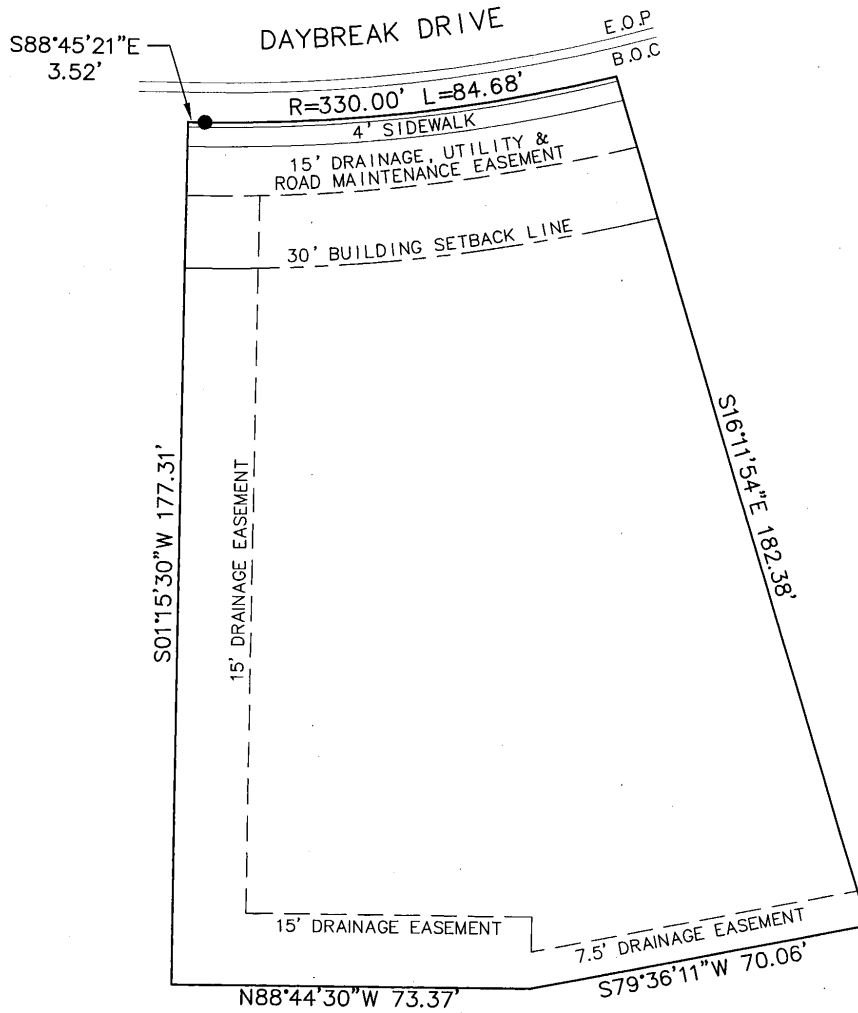

**LOT 59 MORNINGSIDE**

PART OF SECTION 34, TOWNSHIP 36 NORTH, RANGE 2 EAST, UNION TOWNSHIP,  
 RECORDED UNDER INSTRUMENT NUMBER 0526450,  
 IN THE OFFICE OF RECORDER OF ST. JOSEPH COUNTY, INDIANA

N  
 W — E  
 S  
 20,822 SQ. FT.  
 (0.48 ACRES)



**LEGEND**  
 E.O.P. EDGE OF PAVEMENT  
 B.O.C. BACK OF CURB

LOT DRAWING FOR MCKEE DEVELOPMENT, L.L.C.	 <b>ABONMARCHE CONSULTANTS, L.L.C.</b> 750 Lincoln Way East South Bend, Indiana 46601 (574) 232-8700 FAX: (574) 251-4440 ENGINEERING / LAND SURVEYING / PLANNING / CONSTRUCTION SERVICES	Fort Wayne, Indiana Benton Harbor, Michigan Manistee, Michigan

JOB NO. M4-0734-59