

LOT 66 MORNINGSIDE

PART OF SECTION 34, TOWNSHIP 36 NORTH, RANGE 2 EAST, UNION TOWNSHIP,  
 RECORDED UNDER INSTRUMENT NUMBER 0526450,  
 IN THE OFFICE OF RECORDER OF ST. JOSEPH COUNTY, INDIANA

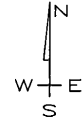

14,443 SQ. FT.  
 (0.33 ACRES)

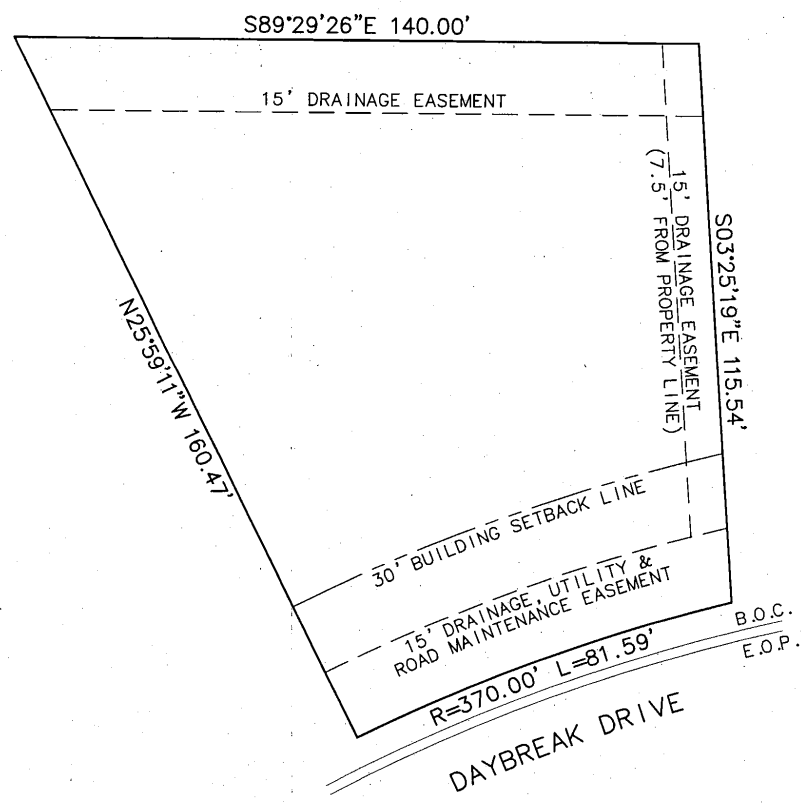

**LEGEND**

- E.O.P. EDGE OF PAVEMENT
- B.O.C. BACK OF CURB

**LOT DRAWING  
 FOR  
 MCKEE DEVELOPMENT, L.L.C.**

**ABONMARCHÉ CONSULTANTS, L.L.C.**  
 750 Lincoln Way East  
 South Bend, Indiana 46601  
 (574) 232-8700  
 FAX: (574) 251-4440  
 Fort Wayne, Indiana  
 Benton Harbor, Michigan  
 Manistee, Michigan  
 ENGINEERING / LAND SURVEYING / PLANNING / CONSTRUCTION SERVICES

DATE: 06/30/05      SCALE: 1"=30'

E:\LAND\4\ENG PROJ\M40734\dwg\LOTS\LOT66.dwg, Model, 9/22/2005 8:36:47 AM, creber, 1:30

JOB NO. M4-0734-66